

Instruction Circular No. 01054 - 2017

Date : 21st December 2017

Union Health Care Mediclaim Insurance Product in association with New India Assurance Co. Ltd. - Change in Premium Rate & Procedure (for Renewal & Fresh Proposals)

HIGHLIGHTS

- Renewal premium must be paid on or before 1st January 2018
- New Master Policy No (for the period 02 Jan 2018 to 01 Jan 2019), applicable for both Renewals & Fresh Proposals:

New Master Policy No:- 13120034170400000043
Period: 02-01-2018 to 01-01-2019
- Increase in Premium Amount. All proposals to be renewed with the explicit written consent of the policyholders.
- Branch to preferably obtain "Policy Discontinuation Form" (Annexure-5) from policy holders who do not wish to continue.
- Renewal cum Modification Form (Annexure 4) to be filled by proposer for policy renewal or change in Sum Assured and deletion of members.
- Renewal & "Issuance of Online Union Health Care Certificate" through package Go to **UBINET ->USEFUL LINKS->UNION HEALTH CARE**
- NO MANUAL PROCESSING ALLOWED

We refer to Instruction Circular No. 7308 dated 14th January 2006 and various subsequent communication on Group Mediclaim Insurance Policy 'UNION HEALTH CARE' of M/s New India Assurance Co Ltd. distributed by the Bank as Corporate Agent, wherein we have communicated salient features of the Scheme and procedure to be followed for issuing this policy.

The existing Master Policy would come to an end on 01.01.2018 and accordingly new master policy has been created for renewing the existing policies.

✓

New Master Policy for this group insurance policy would be valid from 2nd Jan 2018 to 1st Jan 2019. All the Insurance certificates issued during the Calendar year 2017 (i.e. 02.01.2017 to 01.01.2018) will become due for renewal on 1st January 2018.

Renewal of Insurance Certificates will NOT be allowed after 1st January 2018 and Customers would be required to submit fresh Proposal Form for any Premium Credited after this date. Further, there will be no continuity benefit in such cases, when renewal is not done before 1st January 2018. Hence, all existing policies are to be renewed on or before 01.01.2018.

Branches are advised to adopt the following strategies to ensure 100% renewal:

- i) To generate list of renewals from Union Health Care package and provide the data to the Marketing Officers / Branches.
- ii) To contact policyholders for obtaining consent of the policy holders for the Renewal of the policy and collect Premium with Goods & Service Tax (as per Revised Premium Chart effective from 02.01.2018, Annexure 1 enclosed), the premium Rates are divided into the following three age groups:
 - a) Age less than 45 Years
 - b) Age above 45 Years to less than 55 Years
 - c) Age 55 Years and above

Age of the Senior Most Family member, in case of enrollment/renewal will be considered for the purpose of premium calculation and premium will be charged accordingly. For example, if as on 2nd Jan 2018 age of the proposer is 41 Years and her husband is 46 Years old; then Branch will collect the premium on the basis of Premium Chart for 'Age above 45 Years to less than 55 Years' age group.

- iii) Policy holder who wish to renew the policy with the revised premium need to provide consent on the Renewal cum Modification Form (Annexure-4) to the Branch. In cases where the policy holder do not wish to renew the policy, branch shall preferably obtain the Policy Discontinuation Form (Annexure-5) from the policy holder.
- iv) Enhancement of Sum Assured will not be considered for the members over 65 years of age.
- v) For New Customers, Sum Assured for family floater cover will be in the range of Rs.1.00 Lac to Rs.15.00 Lacs.
- vi) New Master Policy Number for Fresh as well as Renewal Insurance Certificate will be 13120034170400000043 (effective for the period 02.01.2018 to 01.01.2019).

1/2
Vivek

vii) For continuity of the mediclaim cover, renewal premium must be paid on or before 1st January 2018. Therefore, Branches must credit premium to New India's account on or before 1st January 2018.

viii) Branches may start renewing the policies as per the revised premium & renewal process with immediate effect as per premium chart enclosed as Annex - 1.

ix) Process for RENEWAL / FRESH ISSUANCE OF HEALTH CARE POLICY

- a. Renewal Process has been made online through Health Care Package (ubinet->useful links-> union health care) details as per Annexure 2.
- b. Please note that Renewal / Fresh proposal will be now permitted only through this process and Online Certificate can be generated by the respective branch directly through the package only. No Physical certificate would be issued which will not be valid under the term and conditions of the policy.
- c. In Case of increase in number of persons branches will collect fresh proposal form (Annexure 3). However, in case of decrease in number of persons insured / Increase / Decrease in Sum Assured, branches will collect only modification form (Annexure 4) from the insured and send the same to Wealth Management & TPPD, Central Office. However Modification / Renewal will be done by the branch as per the process illustrated in Annexure 2.

Dependent male-child after completing the age of 21 years of age and unmarried dependent daughter after completing age of 25 years should be excluded from the policy.

NEW MEMBERSHIP:

Process for Issuance of Fresh Policies under Health Care Scheme:

- i) Obtain proposal form as per Annexure 3 alongwith with KYC documents as under
 - a. ID proof (for the proposers only)
 - b. Age proof (for all members)
 - c. address proof (for proposers only)
- ii) Follow Instruction for Issuance of policy through Health Care package as per Annexure 2

ve

EXCLUSIVE SERVICE TO MEMBERS:

To improve upon customer service the following facilities are being provided by our TPA M/s Medicare TPA Services (I) Pvt Ltd

- ❖ **Exclusive Contact Number for Union Healthcare Customers** : The TPA has agreed to provide an exclusive help line Nos Toll Free No 1800 345 3322 & Mobile Nos 9969026956/ 9819686736 to Union Bank Customers for answering queries related to policy coverage , Health Card Status , Assistance in lodging claim , Update on claim status.
- ❖ **SMS Based Services**

SMS to 56677 can be sent to get the following details

Service Required	Key Word to be SMS to 56677
E card	MEDICARE ECARD <MEMBERSHIP NUMBER>
Claim status	MEDICARE RCS <MEMBERSHIP NUMBER>
Cashless status	MEDICARE DPS <MEMBERSHIP NUMBER>
O/s balance	MEDICARE BAL <MEMBERSHIP NUMBER>

- ❖ **TPA will provide following alerts:-**

- Renewal of Union Health Care Policy
- Claim intimation on receipt of claim (TAT within 24 hrs of receipt of claim documents at Kolkata).
- Intimation for requirement for settlement of claim (TAT within 5 working dates of receipt of claim documents at Kolkata).
- Claim Settlement information. (TAT within 7 working days of receipts all requirements at Kolkata).

- ❖ **Web Based Status**

Apart from the above help line numbers TPA website would also provide with a link for the members to check the status their policy as detailed hereunder:

- Login in to Medicare TPA Service's website :www.medicaretpa.com
- On Home Page below Login - click on link "Member Plus"
- Click on "Join Member Plus"
 - Enter Membership Name (as printed on Health Card)
 - Enter Mobile No.
 - Click on Save button.

VZ 

After successful registration member will receive a password in his / her registered mobile no. Enter User ID & Password to Login

Marketing Officers / Branches are advised to ensure "RENEWAL & ISSUE" of all Insurance Certificates due for renewal well in advance, on or before 1st of January 2018 in any case.

(MONIKA KALIA)
GENERAL MANAGER

Encl:

- Annexure 1:- Revised Premium Computation Sheet (w.e.f. 02.01.2018)
- Annexure 2:- Issuance Process / Renewal Process through Health Care Package
- Annexure 3:- Proposal for Union Health Care (To be used in case of fresh application & addition of member at time of renewal)
- Annexure 4:- Renewal cum Modification Form for Union Health Care Policy
- Annexure 5:- Union Health Care Policy Discontinuation Form
- Annexure 6:- Contact Details of TPA.
- Annexure 7:- Claim Intimation Form

(Premium chart w.e.from 02.01.2018)

Renewal Premium													
Age upto 45													
Sum Insured	100000	150000	200000	250000	300000	500000	600000	700000	800000	900000	1000000	120000	1500000
1 Person	2524	4045	5569	8066	9453	10750	11397	11740	12838	14518	16233	20688	23399
2 Person	3124	5005	6889	9980	11702	13305	14105	14533	15888	17968	20091	25602	28960
3 Person	3991	6395	8804	12755	14949	16998	18023	18567	20301	22960	25669	32712	37001
4 Person	4542	7282	10022	14522	17014	19350	20515	21131	23109	26135	29221	37238	42121
Age - 45-55													
Sum Insured	100000	150000	200000	250000	300000	500000	600000	700000	800000	900000	1000000	120000	1500000
1 Person	3339	5561	7744	11781	13200	17300	17179	17584	19316	21816	24364	30559	35897
2 Person	4131	6882	9561	14578	16333	21355	21204	21716	23870	26981	30156	37804	44392
3 Person	5280	8798	12215	18624	20871	27353	27139	27801	30542	34517	38569	48341	56804
4 Person	6010	10011	13907	21198	23755	31137	30896	31646	34767	39289	43902	55027	64660
Age - 55 & Above													
Sum Insured	100000	150000	200000	250000	300000	500000	600000	700000	800000	900000	1000000	120000	1500000
1 Person	4338	7227	10042	15307	17150	22479	23479	24048	26419	29854	33356	41388	48341
2 Person	5369	8944	12423	18942	21224	27818	29054	29760	32694	36948	41285	51223	59830
3 Person	6861	11428	15876	24198	27121	35547	37126	38031	41779	47214	52757	65457	76455
4 Person	7807	13009	18070	27548	30872	40463	42260	43286	47556	53744	60054	74510	87029

For Age Less than 45 Yrs (i.e. Age of Senior Most Family Member < 45 Yrs)

MONTHWISE PREMIUM PAYABLE FOR FAMILY OF 1 PERSON

In Rs.

SA Months	100000			150000			200000			250000			300000			500000			600000		
	Premium	GST	Total	Premium	GST	Total	Premium	GST	Total	Premium	GST	Total	Premium	GST	Total	Premium	GST	Total	Premium	GST	Total
12	2139	386	2525	3428	618	4046	4719	850	5569	6836	1231	8067	8011	1442	9453	9110	1640	10750	9659	1739	11398
11	1961	353	2314	3143	566	3709	4326	779	5105	6267	1128	7395	7344	1322	8666	8351	1504	9855	8855	1594	10449
10	1783	321	2104	2857	515	3372	3933	708	4641	5697	1026	6723	6676	1202	7878	7592	1367	8959	8050	1449	9499
9	1605	289	1894	2571	463	3034	3540	638	4178	5127	923	6050	6009	1082	7091	6833	1230	8063	7245	1304	8549
8	1426	257	1683	2286	412	2698	3146	567	3713	4558	821	5379	5341	962	6303	6074	1094	7168	6440	1160	7600
7	1248	225	1473	2000	360	2360	2753	496	3249	3988	718	4706	4674	842	5516	5315	957	6272	5635	1015	6650
6	1070	193	1263	1714	309	2023	2360	425	2785	3418	616	4034	4006	721	4727	4555	820	5375	4830	870	5700
5	892	161	1053	1429	258	1687	1967	354	2321	2849	513	3362	3338	601	3939	3796	684	4480	4025	725	4750
4	713	129	842	1143	206	1349	1573	284	1857	2279	411	2690	2671	481	3152	3037	547	3584	3220	580	3800
3	535	97	632	857	155	1012	1180	213	1393	1709	308	2017	2003	361	2364	2278	410	2688	2415	435	2850
2	357	65	422	572	103	675	787	142	929	1140	206	1346	1336	241	1577	1519	274	1793	1610	290	1900
1	179	33	212	286	52	338	394	71	465	570	103	673	668	121	789	760	137	897	805	145	950

SA Months	700000			800000			900000			1000000			1200000			1500000		
	Premium	GST	Total	Premium	GST	Total	Premium	GST	Total	Premium	GST	Total	Premium	GST	Total	Premium	GST	Total
12	9949	1791	11740	10879	1959	12838	12303	2215	14518	13756	2477	16233	17532	3156	20688	19830	3570	23400
11	9120	1642	10762	9973	1796	11769	11278	2030	13308	12610	2270	14880	16071	2893	18964	18178	3272	21450
10	8291	1493	9784	9066	1632	10698	10253	1846	12099	11464	2064	13528	14610	2630	17240	16525	2975	19500
9	7462	1344	8806	8160	1469	9629	9228	1661	10889	10317	1858	12175	13149	2367	15516	14873	2678	17551
8	6633	1194	7827	7253	1306	8559	8202	1477	9679	9171	1651	10822	11688	2104	13792	13220	2380	15600
7	5804	1045	6849	6347	1143	7490	7177	1292	8469	8025	1445	9470	10227	1841	12068	11568	2083	13651
6	4975	896	5871	5440	980	6420	6152	1108	7260	6878	1239	8117	8766	1578	10344	9915	1785	11700
5	4146	747	4893	4533	816	5349	5127	923	6050	5732	1032	6764	7305	1315	8620	8263	1488	9751
4	3317	597	3914	3627	653	4280	4101	739	4840	4586	826	5412	5844	1052	6896	6610	1190	7800
3	2488	448	2936	2720	490	3210	3076	554	3630	3439	620	4059	4383	789	5172	4958	893	5851
2	1659	299	1958	1814	327	2141	2051	370	2421	2293	413	2706	2922	526	3448	3305	595	3900
1	830	150	980	907	164	1071	1026	185	1211	1147	207	1354	1461	263	1724	1653	298	1951

For Age Less than 45 Yrs (i.e. Age of Senior Most Family Member < 45 Yrs)

MONTHWISE PREMIUM PAYABLE FOR FAMILY OF 2 PERSON

In Rs.

SA	100000			150000			200000			250000			300000			500000			600000		
	Months	Premium	GST	Total	Premium	GST	Total	Premium	GST	Total	Premium	GST	Total	Premium	GST	Total	Premium	GST	Total	Premium	GST
12	2647	477	3124	4242	764	5006	5838	1051	6889	8458	1523	9981	9917	1786	11703	11275	2030	13305	11954	2152	14106
11	2427	437	2864	3889	700	4589	5352	964	6315	7754	1396	9149	9091	1637	10727	10336	1861	12196	10958	1973	12931
10	2206	398	2603	3535	637	4172	4865	876	5741	7049	1269	8318	8265	1488	9752	9396	1692	11088	9962	1794	11755
9	1986	358	2343	3182	573	3755	4379	789	5167	6344	1142	7486	7438	1339	8777	8457	1523	9979	8966	1614	10580
8	1765	318	2083	2828	510	3338	3892	701	4593	5639	1015	6654	6612	1191	7802	7517	1353	8870	7970	1435	9404
7	1545	278	1823	2475	446	2920	3406	613	4019	4934	889	5822	5785	1042	6827	6578	1184	7761	6974	1256	8229
6	1324	239	1562	2121	382	2503	2919	526	3445	4229	762	4991	4959	893	5852	5638	1015	6653	5977	1076	7053
5	1103	199	1302	1768	319	2086	2433	438	2871	3525	635	4159	4133	744	4876	4698	846	5544	4981	897	5878
4	883	159	1042	1414	255	1669	1946	351	2297	2820	508	3327	3306	596	3901	3759	677	4435	3985	718	4702
3	662	120	781	1061	191	1252	1460	263	1723	2115	381	2496	2480	447	2926	2819	508	3327	2989	538	3527
2	442	80	521	707	128	835	973	176	1149	1410	254	1664	1653	298	1951	1880	339	2218	1993	359	2351
1	221	40	261	354	64	418	487	88	575	705	127	832	827	149	976	940	170	1109	997	180	1176

SA	700000			800000			900000			1000000			1200000			1500000		
	Months	Premium	GST	Total	Premium	GST	Total	Premium	GST	Total	Premium	GST	Total	Premium	GST	Total	Premium	GST
12	12316	2217	14533	13465	2424	15889	15227	2741	17968	17026	3065	20091	21697	3906	25603	24543	4418	28961
11	11290	2033	13322	12343	2222	14565	13959	2513	16471	15608	2810	18418	19889	3581	23470	22498	4050	26548
10	10264	1848	12111	11221	2020	13241	12690	2285	14974	14189	2554	16743	18081	3255	21336	20453	3682	24135
9	9237	1663	10900	10099	1818	11917	11421	2056	13476	12770	2299	15069	16273	2930	19203	18408	3314	21722
8	8211	1478	9689	8977	1616	10593	10152	1828	11979	11351	2044	13395	14465	2604	17069	16362	2946	19308
7	7185	1294	8478	7855	1414	9269	8883	1599	10482	9932	1788	11720	12657	2279	14936	14317	2578	16895
6	6158	1109	7267	6733	1212	7945	7614	1371	8984	8513	1533	10046	10849	1953	12802	12272	2209	14481
5	5132	924	6056	5611	1010	6621	6345	1143	7487	7095	1277	8372	9041	1628	10669	10227	1841	12068
4	4106	739	4845	4489	808	5297	5076	914	5990	5676	1022	6698	7233	1302	8535	8181	1473	9654
3	3079	555	3634	3367	606	3973	3807	686	4492	4257	767	5024	5425	977	6402	6136	1105	7241
2	2053	370	2423	2245	404	2649	2538	457	2995	2838	511	3349	3617	651	4268	4091	737	4828
1	1027	185	1212	1123	202	1325	1269	229	1498	1419	256	1675	1809	326	2135	2046	369	2415

[Handwritten Signature]

For Age Less than 45 Yrs (i.e. Age of Senior Most Family Member < 45 Yrs)

MONTHWISE PREMIUM PAYABLE FOR FAMILY OF 3 PERSON

In Rs.

SA	100000			150000			200000			250000			300000			500000			600000		
	Months	Premium	GST	Total	Premium	GST	Total	Premium	GST	Total	Premium	GST	Total	Premium	GST	Total	Premium	GST	Total	Premium	GST
12	3382	609	3991	5420	976	6396	7461	1343	8804	10809	1946	12755	12669	2281	14950	14405	2593	16998	15274	2750	18024
11	3101	559	3659	4969	895	5863	6840	1232	8071	9909	1784	11692	11614	2091	13704	13205	2377	15582	14002	2521	16522
10	2819	508	3326	4517	813	5330	6218	1120	7337	9008	1622	10629	10558	1901	12458	12005	2161	14165	12729	2292	15020
9	2537	457	2994	4065	732	4797	5596	1008	6603	8107	1460	9566	9502	1711	11213	10804	1945	12749	11456	2062	13518
8	2255	406	2661	3614	651	4264	4974	896	5870	7206	1298	8504	8446	1521	9967	9604	1729	11332	10183	1833	12016
7	1973	356	2328	3162	570	3731	4353	784	5136	6306	1135	7441	7391	1331	8721	8403	1513	9916	8910	1604	10514
6	1691	305	1996	2710	488	3198	3731	672	4402	5405	973	6378	6335	1141	7475	7203	1297	8499	7637	1375	9012
5	1410	254	1663	2259	407	2665	3109	560	3669	4504	811	5315	5279	951	6229	6003	1081	7083	6365	1146	7510
4	1128	203	1331	1807	326	2132	2487	448	2935	3603	649	4252	4223	761	4984	4802	865	5666	5092	917	6008
3	846	153	998	1355	244	1599	1866	336	2201	2703	487	3189	3168	571	3738	3602	649	4250	3819	688	4506
2	564	102	666	904	163	1066	1244	224	1468	1802	325	2126	2112	381	2492	2401	433	2833	2546	459	3004
1	282	51	333	452	82	533	622	112	734	901	163	1063	1056	191	1246	1201	217	1417	1273	230	1502

SA	700000			800000			900000			1000000			1200000			1500000		
	Months	Premium	GST	Total	Premium	GST	Total	Premium	GST	Total	Premium	GST	Total	Premium	GST	Total	Premium	GST
12	15734	2833	18567	17204	3097	20301	19458	3503	22961	21754	3916	25670	27722	4990	32712	31357	5645	37002
11	14423	2597	17019	15771	2839	18610	17837	3211	21048	19942	3590	23532	25412	4575	29987	28744	5174	33918
10	13112	2361	15472	14337	2581	16918	16215	2919	19134	18129	3264	21393	23102	4159	27261	26131	4704	30835
9	11801	2125	13925	12903	2323	15226	14594	2627	17221	16316	2937	19253	20792	3743	24535	23518	4234	27752
8	10490	1889	12378	11470	2065	13535	12972	2335	15307	14503	2611	17114	18482	3327	21809	20905	3763	24668
7	9179	1653	10831	10036	1807	11843	11351	2044	13394	12690	2285	14975	16172	2911	19083	18292	3293	21585
6	7867	1417	9284	8602	1549	10151	9729	1752	11481	10877	1958	12835	13861	2495	16356	15679	2823	18502
5	6556	1181	7736	7169	1291	8460	8108	1460	9567	9065	1632	10697	11551	2080	13631	13066	2352	15418
4	5245	945	6189	5735	1033	6768	6486	1168	7654	7252	1306	8558	9241	1664	10905	10453	1882	12335
3	3934	709	4642	4301	775	5076	4865	876	5741	5439	979	6418	6931	1248	8179	7840	1412	9252
2	2623	473	3095	2868	517	3385	3243	584	3827	3626	653	4279	4621	832	5453	5227	941	6168
1	1312	237	1548	1434	259	1693	1622	292	1914	1813	327	2140	2311	416	2727	2614	471	3085

[Handwritten Signature]

For Age Less than 45 Yrs (i.e. Age of Senior Most Family Member < 45 Yrs)

MONTHWISE PREMIUM PAYABLE FOR FAMILY OF 4 PERSON

In Rs.

SA	100000			150000			200000			250000			300000			500000			600000		
	Months	Premium	GST	Total	Premium	GST	Total	Premium	GST	Total	Premium	GST	Total	Premium	GST	Total	Premium	GST	Total	Premium	GST
12	3849	693	4542	6172	1111	7283	8493	1529	10022	12307	2216	14523	14418	2596	17014	16399	2952	19351	17386	3130	20516
11	3529	636	4165	5658	1019	6677	7786	1402	9188	11282	2031	13313	13217	2379	15596	15033	2706	17739	15938	2869	18807
10	3208	578	3786	5144	926	6070	7078	1274	8352	10256	1847	12103	12015	2163	14178	13666	2460	16126	14489	2608	17097
9	2887	520	3407	4629	834	5463	6370	1147	7517	9231	1662	10893	10814	1947	12761	12300	2214	14514	13040	2348	15388
8	2566	462	3028	4115	741	4856	5662	1020	6682	8205	1477	9682	9612	1731	11343	10933	1968	12901	11591	2087	13678
7	2246	405	2651	3601	649	4250	4955	892	5847	7180	1293	8473	8411	1514	9925	9567	1722	11289	10142	1826	11968
6	1925	347	2272	3086	556	3642	4247	765	5012	6154	1108	7262	7209	1298	8507	8200	1476	9676	8693	1565	10258
5	1604	289	1893	2572	463	3035	3539	637	4176	5128	924	6052	6008	1082	7090	6833	1230	8063	7245	1304	8549
4	1283	231	1514	2058	371	2429	2831	510	3341	4103	739	4842	4806	866	5672	5467	984	6451	5796	1044	6840
3	963	174	1137	1543	278	1821	2124	383	2507	3077	554	3631	3605	649	4254	4100	738	4838	4347	783	5130
2	642	116	758	1029	186	1215	1416	255	1671	2052	370	2422	2403	433	2836	2734	492	3226	2898	522	3420
1	321	58	379	515	93	608	708	128	836	1026	185	1211	1202	217	1419	1367	246	1613	1449	261	1710

SA	700000			800000			900000			1000000			1200000			1500000		
	Months	Premium	GST	Total	Premium	GST	Total	Premium	GST	Total	Premium	GST	Total	Premium	GST	Total	Premium	GST
12	17908	3224	21132	19584	3526	23110	22148	3987	26135	24763	4458	29221	31558	5681	37239	35696	6426	42122
11	16416	2955	19371	17952	3232	21184	20303	3655	23958	22700	4086	26786	28929	5208	34137	32722	5890	38612
10	14924	2687	17611	16320	2938	19258	18457	3323	21780	20636	3715	24351	26299	4734	31033	29747	5355	35102
9	13431	2418	15849	14688	2644	17332	16611	2990	19601	18573	3344	21917	23669	4261	27930	26772	4819	31591
8	11939	2149	14088	13056	2351	15407	14766	2658	17424	16509	2972	19481	21039	3787	24826	23798	4284	28082
7	10447	1881	12328	11424	2057	13481	12920	2326	15246	14446	2601	17047	18409	3314	21723	20823	3749	24572
6	8954	1612	10566	9792	1763	11555	11074	1994	13068	12382	2229	14611	15779	2841	18620	17848	3213	21061
5	7462	1344	8806	8160	1469	9629	9229	1662	10891	10318	1858	12176	13150	2367	15517	14874	2678	17552
4	5970	1075	7045	6528	1176	7704	7383	1329	8712	8255	1486	9741	10520	1894	12414	11899	2142	14041
3	4477	806	5283	4896	882	5778	5537	997	6534	6191	1115	7306	7890	1421	9311	8924	1607	10531
2	2985	538	3523	3264	588	3852	3692	665	4357	4128	743	4871	5260	947	6207	5950	1071	7021
1	1493	269	1762	1632	294	1926	1846	333	2179	2064	372	2436	2630	474	3104	2975	536	3511

[Handwritten Signature]

For Age from 45 Yrs to less than 55 Yrs

MONTHWISE PREMIUM PAYABLE FOR FAMILY OF 1 PERSON

In Rs.

SA	100000			150000			200000			250000			300000			500000			600000		
	Months	Premium	GST	Total	Premium	GST	Total	Premium	GST	Total	Premium	GST	Total	Premium	GST	Total	Premium	GST	Total	Premium	GST
12	2829	510	3339	4712	849	5561	6563	1182	7745	9983	1797	11780	11186	2014	13200	14660	2639	17299	14558	2621	17179
11	2594	467	3061	4320	778	5098	6017	1083	7100	9152	1648	10800	10254	1846	12100	13439	2419	15858	13345	2403	15748
10	2358	425	2783	3927	707	4634	5470	985	6455	8320	1498	9818	9322	1678	11000	12217	2199	14416	12132	2184	14316
9	2122	382	2504	3534	637	4171	4923	887	5810	7488	1348	8836	8390	1511	9901	10995	1980	12975	10919	1966	12885
8	1886	340	2226	3142	566	3708	4376	788	5164	6656	1198	7854	7458	1343	8801	9774	1760	11534	9706	1747	11453
7	1651	298	1949	2749	495	3244	3829	690	4519	5824	1049	6873	6526	1175	7701	8552	1540	10092	8493	1529	10022
6	1415	255	1670	2356	425	2781	3282	591	3873	4992	899	5891	5593	1007	6600	7330	1320	8650	7279	1311	8590
5	1179	213	1392	1964	354	2318	2735	493	3228	4160	749	4909	4661	839	5500	6109	1100	7209	6066	1092	7158
4	943	170	1113	1571	283	1854	2188	394	2582	3328	599	3927	3729	672	4401	4887	880	5767	4853	874	5727
3	708	128	836	1178	213	1391	1641	296	1937	2496	450	2946	2797	504	3301	3665	660	4325	3640	656	4296
2	472	85	557	786	142	928	1094	197	1291	1664	300	1964	1865	336	2201	2444	440	2884	2427	437	2864
1	236	43	279	393	71	464	547	99	646	832	150	982	933	168	1101	1222	220	1442	1214	219	1433

SA	700000			800000			900000			1000000			1200000			1500000		
	Months	Premium	GST	Total	Premium	GST	Total	Premium	GST	Total	Premium	GST	Total	Premium	GST	Total	Premium	GST
12	14901	2683	17584	16369	2947	19316	18487	3328	21815	20647	3717	24364	25897	4662	30559	30420	5476	35896
11	13660	2459	16119	15005	2701	17706	16947	3051	19998	18927	3407	22334	23739	4274	28013	27885	5020	32905
10	12418	2236	14654	13641	2456	16097	15406	2774	18180	17206	3098	20304	21581	3885	25466	25350	4563	29913
9	11176	2012	13188	12277	2210	14487	13866	2496	16362	15486	2788	18274	19423	3497	22920	22815	4107	26922
8	9934	1789	11723	10913	1965	12878	12325	2219	14544	13765	2478	16243	17265	3108	20373	20280	3651	23931
7	8693	1565	10258	9549	1719	11268	10785	1942	12727	12045	2168	14213	15107	2720	17827	17745	3195	20940
6	7451	1342	8793	8185	1474	9659	9244	1664	10908	10324	1859	12183	12949	2331	15280	15210	2738	17948
5	6209	1118	7327	6821	1228	8049	7703	1387	9090	8603	1549	10152	10791	1943	12734	12675	2282	14957
4	4967	895	5862	5457	983	6440	6163	1110	7273	6883	1239	8122	8633	1554	10187	10140	1826	11966
3	3726	671	4397	4093	737	4830	4622	832	5454	5162	930	6092	6475	1166	7641	7605	1369	8974
2	2484	448	2932	2729	492	3221	3082	555	3637	3442	620	4062	4317	777	5094	5070	913	5983
1	1242	224	1466	1365	246	1611	1541	278	1819	1721	310	2031	2159	389	2548	2535	457	2992

[Handwritten Signature]

For Age from 45 Yrs to less than 55 Yrs

MONTHWISE PREMIUM PAYABLE FOR FAMILY OF 2 PERSON

In Rs.

SA	100000			150000			200000			250000			300000			500000			600000		
	Premium	GST	Total	Premium	GST	Total	Premium	GST	Total	Premium	GST	Total	Premium	GST	Total	Premium	GST	Total	Premium	GST	Total
12	3500	630	4130	5832	1050	6882	8102	1459	9561	12353	2224	14577	13841	2492	16333	18097	3258	21355	17969	3235	21204
11	3209	578	3787	5346	963	6309	7427	1337	8764	11324	2039	13363	12688	2284	14972	16589	2987	19576	16472	2965	19437
10	2917	525	3442	4860	875	5735	6752	1216	7968	10295	1853	12148	11535	2077	13612	15081	2715	17796	14975	2696	17671
9	2625	473	3098	4374	788	5162	6077	1094	7171	9265	1668	10933	10381	1869	12250	13573	2444	16017	13477	2426	15903
8	2334	420	2754	3888	700	4588	5402	973	6375	8236	1483	9719	9228	1661	10889	12065	2172	14237	11980	2157	14137
7	2042	368	2410	3402	613	4015	4727	851	5578	7206	1298	8504	8074	1454	9528	10557	1901	12458	10482	1887	12369
6	1750	315	2065	2916	525	3441	4051	730	4781	6177	1112	7289	6921	1246	8167	9049	1629	10678	8985	1618	10603
5	1459	263	1722	2430	438	2868	3376	608	3984	5148	927	6075	5768	1039	6807	7541	1358	8899	7488	1348	8836
4	1167	210	1377	1944	350	2294	2701	487	3188	4118	742	4860	4614	831	5445	6033	1086	7119	5990	1079	7069
3	875	158	1033	1458	263	1721	2026	365	2391	3089	556	3645	3461	623	4084	4525	815	5340	4493	809	5302
2	584	105	689	972	175	1147	1351	244	1595	2059	371	2430	2307	416	2723	3017	543	3560	2995	540	3535
1	292	53	345	486	88	574	676	122	798	1030	186	1216	1154	208	1362	1509	272	1781	1498	270	1768

SA	700000			800000			900000			1000000			1200000			1500000		
	Premium	GST	Total	Premium	GST	Total	Premium	GST	Total	Premium	GST	Total	Premium	GST	Total	Premium	GST	Total
12	18403	3313	21716	20228	3642	23870	22865	4116	26981	25555	4600	30155	32037	5767	37804	37620	6772	44392
11	16870	3037	19907	18543	3338	21881	20960	3773	24733	23426	4217	27643	29368	5287	34655	34485	6208	40693
10	15336	2761	18097	16857	3035	19892	19055	3430	22485	21296	3834	25130	26698	4806	31504	31350	5643	36993
9	13803	2485	16288	15171	2731	17902	17149	3087	20236	19167	3450	22617	24028	4325	28353	28215	5079	33294
8	12269	2209	14478	13486	2428	15914	15244	2744	17988	17037	3067	20104	21358	3845	25203	25080	4515	29595
7	10736	1933	12669	11800	2124	13924	13338	2401	15739	14908	2684	17592	18689	3364	22053	21945	3951	25896
6	9202	1657	10859	10114	1821	11935	11433	2058	13491	12778	2300	15078	16019	2884	18903	18810	3386	22196
5	7668	1381	9049	8429	1518	9947	9528	1715	11243	10648	1917	12565	13349	2403	15752	15675	2822	18497
4	6135	1105	7240	6743	1214	7957	7622	1372	8994	8519	1534	10053	10679	1923	12602	12540	2258	14798
3	4601	829	5430	5057	911	5968	5717	1029	6746	6389	1150	7539	8010	1442	9452	9405	1693	11098
2	3068	553	3621	3372	607	3979	3811	686	4497	4260	767	5027	5340	962	6302	6270	1129	7399
1	1534	277	1811	1686	304	1990	1906	343	2249	2130	384	2514	2670	481	3151	3135	565	3700

For Age from 45 Yrs to less than 55 Yrs

MONTHWISE PREMIUM PAYABLE FOR FAMILY OF 3 PERSON

In Rs.

SA	100000			150000			200000			250000			300000			500000			600000		
	Premium	GST	Total	Premium	GST	Total	Premium	GST	Total	Premium	GST	Total	Premium	GST	Total	Premium	GST	Total	Premium	GST	Total
12	4474	806	5280	7456	1343	8799	10351	1864	12215	15783	2841	18624	17687	3184	20871	23180	4173	27353	22999	4140	27139
11	4101	739	4840	6835	1231	8066	9488	1708	11196	14468	2605	17073	16213	2919	19132	21248	3825	25073	21082	3795	24877
10	3728	672	4400	6213	1119	7332	8626	1553	10179	13153	2368	15521	14739	2654	17393	19317	3477	22794	19166	3450	22616
9	3356	604	3960	5592	1007	6599	7763	1398	9161	11837	2131	13968	13265	2388	15653	17385	3130	20515	17249	3105	20354
8	2983	537	3520	4971	895	5866	6901	1243	8144	10522	1894	12416	11791	2123	13914	15453	2782	18235	15333	2760	18093
7	2610	470	3080	4349	783	5132	6038	1087	7125	9207	1658	10865	10317	1858	12175	13522	2434	15956	13416	2415	15831
6	2237	403	2640	3728	672	4400	5176	932	6108	7892	1421	9313	8844	1592	10436	11590	2087	13677	11500	2070	13570
5	1864	336	2200	3107	560	3667	4313	777	5090	6576	1184	7760	7370	1327	8697	9658	1739	11397	9583	1725	11308
4	1491	269	1760	2485	448	2933	3450	622	4072	5261	947	6208	5896	1062	6958	7727	1391	9118	7666	1380	9046
3	1119	202	1321	1864	336	2200	2588	466	3054	3946	711	4657	4422	796	5218	5795	1044	6839	5750	1035	6785
2	746	135	881	1243	224	1467	1725	311	2036	2631	474	3105	2948	531	3479	3863	696	4559	3833	690	4523
1	373	68	441	621	112	733	863	156	1019	1315	237	1552	1474	266	1740	1932	348	2280	1917	345	2262

SA	700000			800000			900000			1000000			1200000			1500000		
	Premium	GST	Total	Premium	GST	Total	Premium	GST	Total	Premium	GST	Total	Premium	GST	Total	Premium	GST	Total
12	23559	4241	27800	25883	4659	30542	29251	5266	34517	32685	5884	38569	40966	7374	48340	48139	8666	56805
11	21596	3888	25484	23726	4271	27997	26813	4827	31640	29961	5394	35355	37552	6760	44312	44127	7943	52070
10	19633	3534	23167	21569	3883	25452	24376	4388	28764	27238	4903	32141	34138	6145	40283	40116	7221	47337
9	17669	3181	20850	19412	3495	22907	21938	3949	25887	24514	4413	28927	30725	5531	36256	36104	6499	42603
8	15706	2828	18534	17255	3106	20361	19501	3511	23012	21790	3923	25713	27311	4916	32227	32093	5777	37870
7	13743	2474	16217	15098	2718	17816	17063	3072	20135	19066	3432	22498	23897	4302	28199	28081	5055	33136
6	11780	2121	13901	12942	2330	15272	14626	2633	17259	16343	2942	19285	20483	3687	24170	24070	4333	28403
5	9816	1767	11583	10785	1942	12727	12188	2194	14382	13619	2452	16071	17069	3073	20142	20058	3611	23669
4	7853	1414	9267	8628	1553	10181	9750	1756	11506	10895	1962	12857	13655	2458	16113	16046	2889	18935
3	5890	1061	6951	6471	1165	7636	7313	1317	8630	8171	1471	9642	10242	1844	12086	12035	2167	14202
2	3927	707	4634	4314	777	5091	4875	878	5753	5448	981	6429	6828	1229	8057	8023	1445	9468
1	1963	354	2317	2157	389	2546	2438	439	2877	2724	491	3215	3414	615	4029	4012	723	4735

[Handwritten Signature]

For Age from 45 Yrs to less than 55 Yrs

MONTHWISE PREMIUM PAYABLE FOR FAMILY OF 4 PERSON

In Rs.

SA	100000			150000			200000			250000			300000			500000			600000		
	Premium	GST	Total	Premium	GST	Total	Premium	GST	Total	Premium	GST	Total	Premium	GST	Total	Premium	GST	Total	Premium	GST	Total
12	5093	917	6010	8484	1528	10012	11785	2122	13907	17964	3234	21198	20131	3624	23755	26387	4750	31137	26182	4713	30895
11	4669	841	5510	7777	1400	9177	10803	1945	12748	16467	2965	19432	18453	3322	21775	24188	4354	28542	24000	4321	28321
10	4244	764	5008	7070	1273	8343	9821	1768	11589	14970	2695	17665	16776	3020	19796	21989	3959	25948	21818	3928	25746
9	3820	688	4508	6363	1146	7509	8839	1591	10430	13473	2426	15899	15098	2718	17816	19790	3563	23353	19637	3535	23172
8	3395	612	4007	5656	1019	6675	7857	1415	9272	11976	2156	14132	13421	2416	15837	17591	3167	20758	17455	3142	20597
7	2971	535	3506	4949	891	5840	6875	1238	8113	10479	1887	12366	11743	2114	13857	15392	2771	18163	15273	2750	18023
6	2547	459	3006	4242	764	5006	5893	1061	6954	8982	1617	10599	10066	1812	11878	13194	2375	15569	13091	2357	15448
5	2122	382	2504	3535	637	4172	4910	884	5794	7485	1348	8833	8388	1510	9898	10995	1980	12975	10909	1964	12873
4	1698	306	2004	2828	510	3338	3928	708	4636	5988	1078	7066	6710	1208	7918	8796	1584	10380	8727	1571	10298
3	1273	230	1503	2121	382	2503	2946	531	3477	4491	809	5300	5033	906	5939	6597	1188	7785	6546	1179	7725
2	849	153	1002	1414	255	1669	1964	354	2318	2994	539	3533	3355	604	3959	4398	792	5190	4364	786	5150
1	424	77	501	707	128	835	982	177	1159	1497	270	1767	1678	302	1980	2199	396	2595	2182	393	2575

SA	700000			800000			900000			1000000			1200000			1500000		
	Premium	GST	Total	Premium	GST	Total	Premium	GST	Total	Premium	GST	Total	Premium	GST	Total	Premium	GST	Total
12	26819	4828	31647	29464	5304	34768	33295	5994	39289	37205	6697	43902	46633	8394	55027	54796	9864	64660
11	24584	4426	29010	27009	4862	31871	30520	5494	36014	34105	6139	40244	42747	7695	50442	50230	9042	59272
10	22349	4023	26372	24553	4420	28973	27746	4995	32741	31004	5581	36585	38861	6995	45856	45663	8220	53883
9	20114	3621	23735	22098	3978	26076	24971	4495	29466	27904	5023	32927	34975	6296	41271	41097	7398	48495
8	17879	3219	21098	19643	3536	23179	22197	3996	26193	24803	4465	29268	31089	5596	36685	36531	6576	43107
7	15644	2816	18460	17187	3094	20281	19422	3496	22918	21703	3907	25610	27203	4897	32100	31964	5754	37718
6	13410	2414	15824	14732	2652	17384	16648	2997	19645	18603	3349	21952	23317	4197	27514	27398	4932	32330
5	11175	2012	13187	12277	2210	14487	13873	2498	16371	15502	2791	18293	19430	3498	22928	22832	4110	26942
4	8940	1610	10550	9821	1768	11589	11098	1998	13096	12402	2233	14635	15544	2798	18342	18265	3288	21553
3	6705	1207	7912	7366	1326	8692	8324	1499	9823	9301	1675	10976	11658	2099	13757	13699	2466	16165
2	4470	805	5275	4911	884	5795	5549	999	6548	6201	1117	7318	7772	1399	9171	9133	1644	10777
1	2235	403	2638	2455	442	2897	2775	500	3275	3100	559	3659	3886	700	4586	4566	822	5388

[Handwritten Signature]

For Age from 55 Yrs & above (i.e. Age of Senior Most Family Member 55 Yrs & above)

MONTHWISE PREMIUM PAYABLE FOR FAMILY OF 1 PERSON

In Rs.

SA	100000			150000			200000			250000			300000			500000			600000		
	Premium	GST	Total	Premium	GST	Total	Premium	GST	Total	Premium	GST	Total	Premium	GST	Total	Premium	GST	Total	Premium	GST	Total
12	3676	662	4338	6124	1103	7227	8509	1532	10041	12972	2335	15307	14534	2617	17151	19049	3429	22478	19897	3582	23479
11	3370	607	3977	5614	1011	6625	7800	1404	9204	11891	2141	14032	13323	2399	15722	17462	3144	20606	18239	3284	21523
10	3063	552	3615	5103	919	6022	7091	1277	8368	10810	1946	12756	12112	2181	14293	15874	2858	18732	16581	2985	19566
9	2757	497	3254	4593	827	5420	6382	1149	7531	9729	1752	11481	10901	1963	12864	14287	2572	16859	14923	2687	17610
8	2451	442	2893	4083	735	4818	5673	1022	6695	8648	1557	10205	9689	1745	11434	12699	2286	14985	13265	2388	15653
7	2144	386	2530	3572	644	4216	4964	894	5858	7567	1363	8930	8478	1527	10005	11112	2001	13113	11607	2090	13697
6	1838	331	2169	3062	552	3614	4255	766	5021	6486	1168	7654	7267	1309	8576	9525	1715	11240	9949	1791	11740
5	1532	276	1808	2552	460	3012	3545	639	4184	5405	973	6378	6056	1091	7147	7937	1429	9366	8290	1493	9783
4	1225	221	1446	2041	368	2409	2836	511	3347	4324	779	5103	4845	873	5718	6350	1143	7493	6632	1194	7826
3	919	166	1085	1531	276	1807	2127	383	2510	3243	584	3827	3634	655	4289	4762	858	5620	4974	896	5870
2	613	111	724	1021	184	1205	1418	256	1674	2162	390	2552	2422	437	2859	3175	572	3747	3316	597	3913
1	306	56	362	510	92	602	709	128	837	1081	195	1276	1211	219	1430	1587	286	1873	1658	299	1957

SA	700000			800000			900000			1000000			1200000			1500000		
	Premium	GST	Total	Premium	GST	Total	Premium	GST	Total	Premium	GST	Total	Premium	GST	Total	Premium	GST	Total
12	20379	3669	24048	22389	4031	26420	25299	4554	29853	28267	5089	33356	35075	6314	41389	40967	7375	48342
11	18681	3363	22044	20523	3695	24218	23191	4175	27366	25911	4665	30576	32152	5788	37940	37553	6760	44313
10	16983	3057	20040	18658	3359	22017	21083	3795	24878	23556	4241	27797	29229	5262	34491	34139	6146	40285
9	15284	2752	18036	16792	3023	19815	18974	3416	22390	21200	3817	25017	26306	4736	31042	30725	5531	36256
8	13586	2446	16032	14926	2687	17613	16866	3036	19902	18845	3393	22238	23383	4209	27592	27311	4917	32228
7	11888	2140	14028	13060	2351	15411	14758	2657	17415	16489	2969	19458	20460	3683	24143	23897	4302	28199
6	10190	1835	12025	11195	2016	13211	12650	2277	14927	14134	2545	16679	17538	3157	20695	20484	3688	24172
5	8491	1529	10020	9329	1680	11009	10541	1898	12439	11778	2121	13899	14615	2631	17246	17070	3073	20143
4	6793	1223	8016	7463	1344	8807	8433	1518	9951	9422	1697	11119	11692	2105	13797	13656	2459	16115
3	5095	918	6013	5597	1008	6605	6325	1139	7464	7067	1273	8340	8769	1579	10348	10242	1844	12086
2	3397	612	4009	3732	672	4404	4217	759	4976	4711	849	5560	5846	1053	6899	6828	1230	8058
1	1698	306	2004	1866	336	2202	2108	380	2488	2356	425	2781	2923	527	3450	3414	615	4029

For Age from 55 Yrs & above (i.e. Age of Senior Most Family Member 55 Yrs & above)

MONTHWISE PREMIUM PAYABLE FOR FAMILY OF 2 PERSON

In Rs.

SA	100000			150000			200000			250000			300000			500000			600000		
	Premium	GST	Total	Premium	GST	Total	Premium	GST	Total	Premium	GST	Total	Premium	GST	Total	Premium	GST	Total	Premium	GST	Total
12	4549	819	5368	7580	1365	8945	10528	1896	12424	16052	2890	18942	17986	3238	21224	23574	4244	27818	24621	4432	29053
11	4170	751	4921	6948	1251	8199	9651	1738	11389	14714	2649	17363	16487	2968	19455	21610	3890	25500	22569	4063	26632
10	3791	683	4474	6317	1137	7454	8773	1580	10353	13377	2408	15785	14988	2698	17686	19645	3537	23182	20518	3694	24212
9	3412	615	4027	5685	1024	6709	7896	1422	9318	12039	2168	14207	13490	2429	15919	17681	3183	20864	18466	3324	21790
8	3033	546	3579	5053	910	5963	7019	1264	8283	10701	1927	12628	11991	2159	14150	15716	2829	18545	16414	2955	19369
7	2654	478	3132	4422	796	5218	6141	1106	7247	9364	1686	11050	10492	1889	12381	13752	2476	16228	14362	2586	16948
6	2275	410	2685	3790	683	4473	5264	948	6212	8026	1445	9471	8993	1619	10612	11787	2122	13909	12311	2216	14527
5	1895	342	2237	3158	569	3727	4387	790	5177	6688	1204	7892	7494	1349	8843	9823	1769	11592	10259	1847	12106
4	1516	273	1789	2527	455	2982	3509	632	4141	5351	964	6315	5995	1080	7075	7858	1415	9273	8207	1478	9685
3	1137	205	1342	1895	342	2237	2632	474	3106	4013	723	4736	4497	810	5307	5894	1061	6955	6155	1108	7263
2	758	137	895	1263	228	1491	1755	316	2071	2675	482	3157	2998	540	3538	3929	708	4637	4104	739	4843
1	379	69	448	632	114	746	877	158	1035	1338	241	1579	1499	270	1769	1965	354	2319	2052	370	2422

SA	700000			800000			900000			1000000			1200000			1500000		
	Premium	GST	Total	Premium	GST	Total	Premium	GST	Total	Premium	GST	Total	Premium	GST	Total	Premium	GST	Total
12	25220	4540	29760	27707	4988	32695	31311	5636	36947	34987	6298	41285	43409	7814	51223	50703	9127	59830
11	23118	4162	27280	25398	4572	29970	28702	5167	33869	32071	5773	37844	39792	7163	46955	46478	8366	54844
10	21017	3783	24800	23089	4157	27246	26093	4697	30790	29156	5249	34405	36174	6512	42686	42253	7606	49859
9	18915	3405	22320	20780	3741	24521	23483	4227	27710	26240	4724	30964	32557	5861	38418	38027	6845	44872
8	16813	3027	19840	18471	3325	21796	20874	3758	24632	23325	4199	27524	28939	5210	34149	33802	6085	39887
7	14712	2649	17361	16162	2910	19072	18265	3288	21553	20409	3674	24083	25322	4558	29880	29577	5324	34901
6	12610	2270	14880	13854	2494	16348	15656	2818	18474	17494	3149	20643	21705	3907	25612	25352	4564	29916
5	10508	1892	12400	11545	2079	13624	13046	2349	15395	14578	2625	17203	18087	3256	21343	21126	3803	24929
4	8407	1514	9921	9236	1663	10899	10437	1879	12316	11662	2100	13762	14470	2605	17075	16901	3043	19944
3	6305	1135	7440	6927	1247	8174	7828	1409	9237	8747	1575	10322	10852	1954	12806	12676	2282	14958
2	4203	757	4960	4618	832	5450	5219	940	6159	5831	1050	6881	7235	1303	8538	8451	1522	9973
1	2102	379	2481	2309	416	2725	2609	470	3079	2916	525	3441	3617	652	4269	4225	761	4986

(Handwritten Signature)

For Age from 55 Yrs & above (i.e. Age of Senior Most Family Member 55 Yrs & above)

MONTHWISE PREMIUM PAYABLE FOR FAMILY OF 3 PERSON

In Rs.

SA	100000			150000			200000			250000			300000			500000			600000		
	Months	Premium	GST	Total	Premium	GST	Total	Premium	GST	Total	Premium	GST	Total	Premium	GST	Total	Premium	GST	Total	Premium	GST
12	5814	1047	6861	9685	1744	11429	13453	2422	15875	20506	3692	24198	22984	4138	27122	30125	5423	35548	31463	5664	37127
11	5330	960	6290	8878	1599	10477	12332	2220	14552	18797	3384	22181	21069	3793	24862	27615	4971	32586	28841	5192	34033
10	4845	873	5718	8071	1453	9524	11211	2018	13229	17088	3076	20164	19153	3448	22601	25104	4519	29623	26219	4720	30939
9	4361	785	5146	7264	1308	8572	10090	1817	11907	15380	2769	18149	17238	3103	20341	22594	4067	26661	23597	4248	27845
8	3876	698	4574	6457	1163	7620	8969	1615	10584	13671	2461	16132	15323	2759	18082	20083	3615	23698	20975	3776	24751
7	3392	611	4003	5650	1017	6667	7848	1413	9261	11962	2154	14116	13407	2414	15821	17573	3164	20737	18353	3304	21657
6	2907	524	3431	4843	872	5715	6727	1211	7938	10253	1846	12099	11492	2069	13561	15063	2712	17775	15732	2832	18564
5	2423	437	2860	4035	727	4762	5605	1009	6614	8544	1538	10082	9577	1724	11301	12552	2260	14812	13110	2360	15470
4	1938	349	2287	3228	582	3810	4484	808	5292	6835	1231	8066	7661	1380	9041	10042	1808	11850	10488	1888	12376
3	1454	262	1716	2421	436	2857	3363	606	3969	5127	923	6050	5746	1035	6781	7531	1356	8887	7866	1416	9282
2	969	175	1144	1614	291	1905	2242	404	2646	3418	616	4034	3831	690	4521	5021	904	5925	5244	944	6188
1	485	88	573	807	146	953	1121	202	1323	1709	308	2017	1915	345	2260	2510	452	2962	2622	472	3094

SA	700000			800000			900000			1000000			1200000			1500000		
	Months	Premium	GST	Total	Premium	GST	Total	Premium	GST	Total	Premium	GST	Total	Premium	GST	Total	Premium	GST
12	32229	5802	38031	35406	6374	41780	40012	7203	47215	44709	8048	52757	55472	9985	65457	64792	11663	76455
11	29543	5318	34861	32456	5842	38298	36678	6602	43280	40983	7377	48360	50849	9153	60002	59393	10691	70084
10	26858	4835	31693	29505	5311	34816	33343	6002	39345	37258	6707	43965	46227	8321	54548	53993	9719	63712
9	24172	4351	28523	26555	4780	31335	30009	5402	35411	33532	6036	39568	41604	7489	49093	48594	8747	57341
8	21486	3868	25354	23604	4249	27853	26675	4802	31477	29806	5366	35172	36981	6657	43638	43195	7776	50971
7	18800	3385	22185	20654	3718	24372	23340	4202	27542	26080	4695	30775	32359	5825	38184	37795	6804	44599
6	16115	2901	19016	17703	3187	20890	20006	3602	23608	22355	4024	26379	27736	4993	32729	32396	5832	38228
5	13429	2418	15847	14753	2656	17409	16672	3001	19673	18629	3354	21983	23113	4161	27274	26997	4860	31857
4	10743	1934	12677	11802	2125	13927	13337	2401	15738	14903	2683	17586	18491	3329	21820	21597	3888	25485
3	8057	1451	9508	8852	1594	10446	10003	1801	11804	11177	2012	13189	13868	2497	16365	16198	2916	19114
2	5372	967	6339	5901	1063	6964	6669	1201	7870	7452	1342	8794	9245	1665	10910	10799	1944	12743
1	2686	484	3170	2951	532	3483	3334	601	3935	3726	671	4397	4623	833	5456	5399	972	6371

For Age from 55 Yrs & above (i.e. Age of Senior Most Family Member 55 Yrs & above)

MONTHWISE PREMIUM PAYABLE FOR FAMILY OF 4 PERSON

In Rs.

SA	100000			150000			200000			250000			300000			500000			600000		
	Premium	GST	Total	Premium	GST	Total	Premium	GST	Total	Premium	GST	Total	Premium	GST	Total	Premium	GST	Total	Premium	GST	Total
12	6615	1191	7806	11024	1985	13009	15313	2757	18070	23345	4203	27548	26162	4710	30872	34290	6173	40463	35813	6447	42260
11	6064	1092	7156	10105	1819	11924	14037	2527	16564	21400	3852	25252	23982	4317	28299	31433	5658	37091	32829	5910	38739
10	5513	993	6506	9187	1654	10841	12761	2297	15058	19454	3502	22956	21802	3925	25727	28575	5144	33719	29844	5372	35216
9	4961	894	5855	8268	1489	9757	11485	2068	13553	17509	3152	20661	19622	3532	23154	25718	4630	30348	26860	4835	31695
8	4410	794	5204	7349	1323	8672	10209	1838	12047	15563	2802	18365	17441	3140	20581	22860	4115	26975	23875	4298	28173
7	3859	695	4554	6431	1158	7589	8933	1608	10541	13618	2452	16070	15261	2748	18009	20003	3601	23604	20891	3761	24652
6	3308	596	3904	5512	993	6505	7657	1379	9036	11673	2102	13775	13081	2355	15436	17145	3087	20232	17907	3224	21131
5	2756	497	3253	4593	827	5420	6380	1149	7529	9727	1751	11478	10901	1963	12864	14288	2572	16860	14922	2686	17608
4	2205	397	2602	3675	662	4337	5104	919	6023	7782	1401	9183	8721	1570	10291	11430	2058	13488	11938	2149	14087
3	1654	298	1952	2756	497	3253	3828	690	4518	5836	1051	6887	6541	1178	7719	8573	1544	10117	8953	1612	10565
2	1103	199	1302	1837	331	2168	2552	460	3012	3891	701	4592	4360	785	5145	5715	1029	6744	5969	1075	7044
1	551	100	651	919	166	1085	1276	230	1506	1945	351	2296	2180	393	2573	2858	515	3373	2984	538	3522

SA	700000			800000			900000			1000000			1200000			1500000		
	Premium	GST	Total	Premium	GST	Total	Premium	GST	Total	Premium	GST	Total	Premium	GST	Total	Premium	GST	Total
12	36683	6603	43286	40302	7255	47557	45545	8199	53744	50893	9161	60054	63143	11366	74509	73753	13276	87029
11	33626	6053	39679	36944	6650	43594	41750	7515	49265	46652	8398	55050	57881	10419	68300	67607	12170	79777
10	30569	5503	36072	33585	6046	39631	37954	6832	44786	42411	7634	50045	52619	9472	62091	61461	11063	72524
9	27512	4953	32465	30227	5441	35668	34159	6149	40308	38170	6871	45041	47357	8525	55882	55315	9957	65272
8	24455	4402	28857	26868	4837	31705	30363	5466	35829	33929	6108	40037	42095	7578	49673	49169	8851	58020
7	21398	3852	25250	23510	4232	27742	26568	4783	31351	29688	5344	35032	36833	6631	43464	43023	7745	50768
6	18342	3302	21644	20151	3628	23779	22773	4100	26873	25447	4581	30028	31572	5683	37255	36877	6638	43515
5	15285	2752	18037	16793	3023	19816	18977	3416	22393	21205	3817	25022	26310	4736	31046	30730	5532	36262
4	12228	2201	14429	13434	2419	15853	15182	2733	17915	16964	3054	20018	21048	3789	24837	24584	4426	29010
3	9171	1651	10822	10076	1814	11890	11386	2050	13436	12723	2291	15014	15786	2842	18628	18438	3319	21757
2	6114	1101	7215	6717	1210	7927	7591	1367	8958	8482	1527	10009	10524	1895	12419	12292	2213	14505
1	3057	551	3608	3359	605	3964	3795	684	4479	4241	764	5005	5262	948	6210	6146	1107	7253

Log In Process To Union Health Care Portal

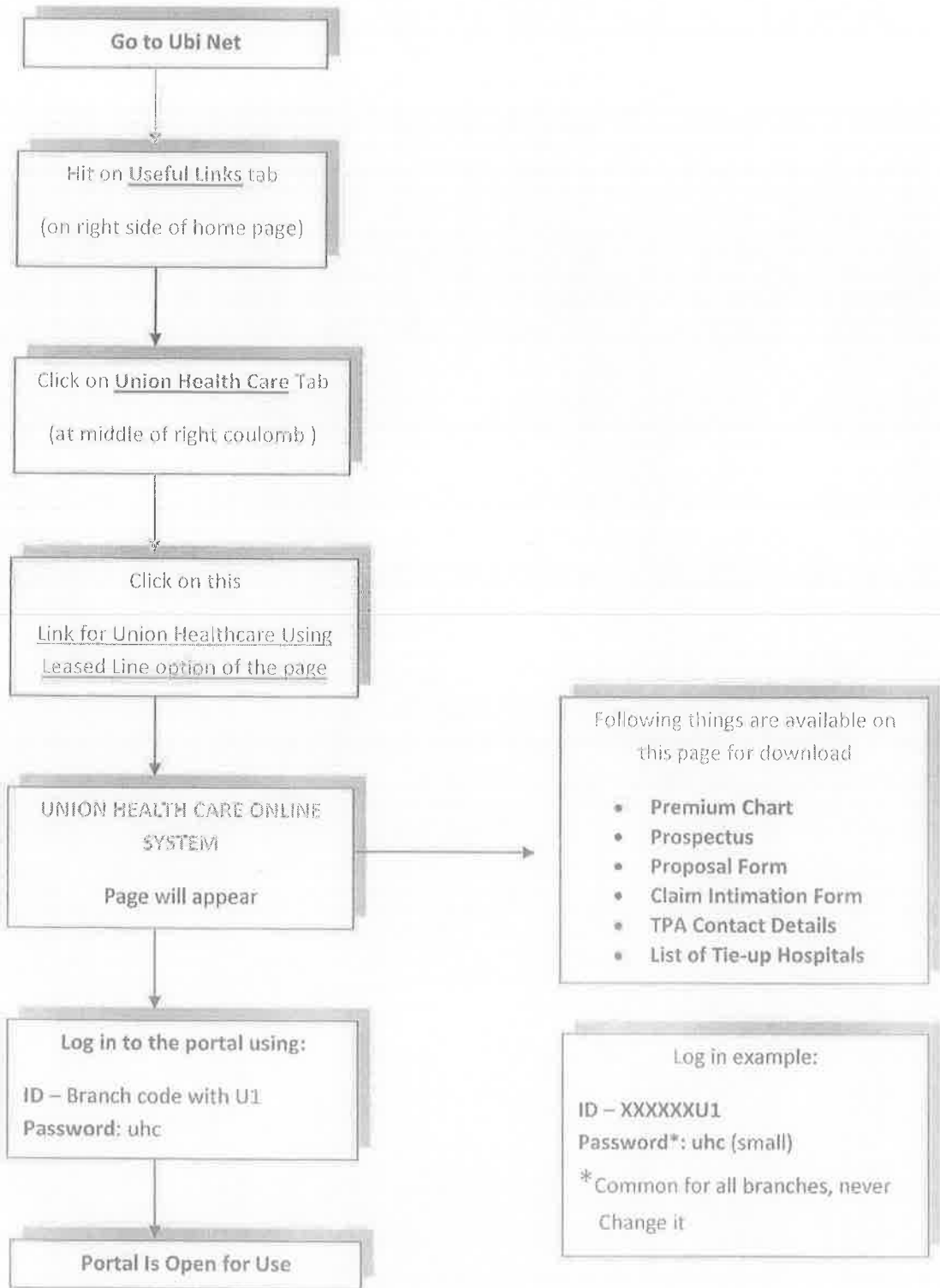

14

Union Health Care Flow Chart

Policy Registration

Home Page

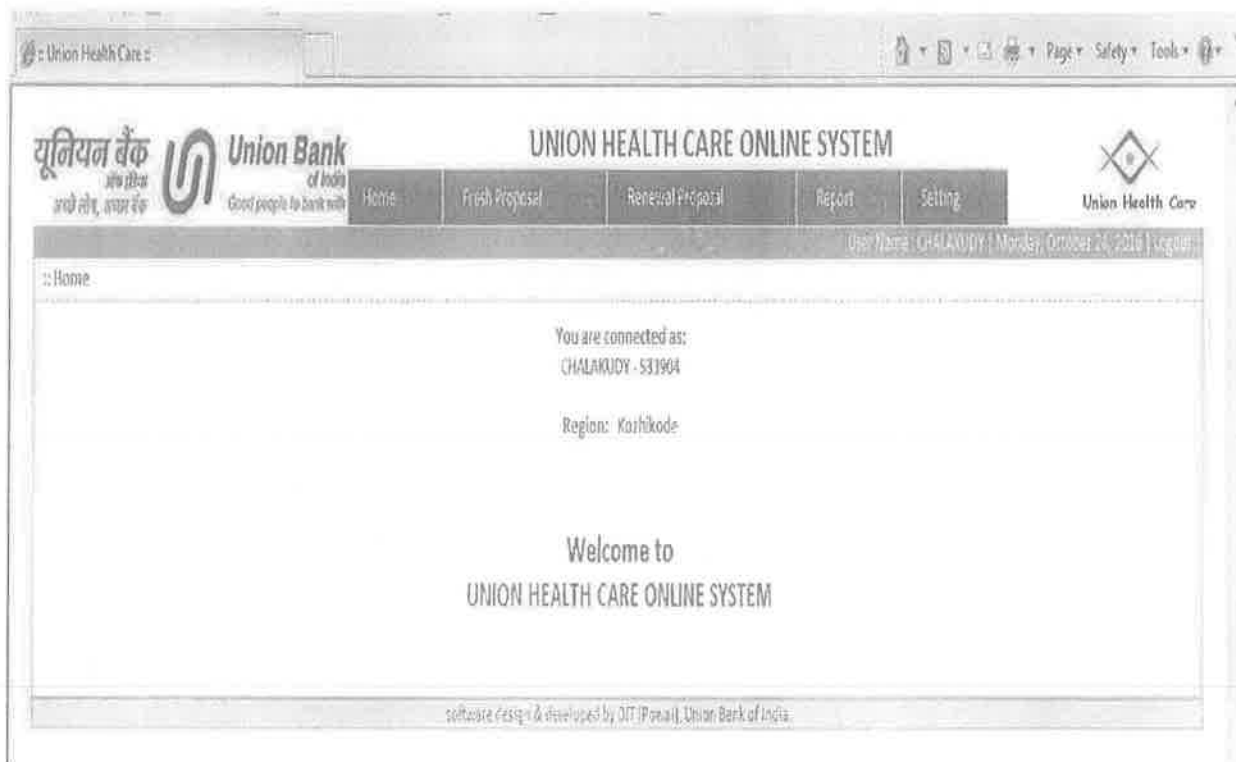

Step 1: Adding Fresh Proposal

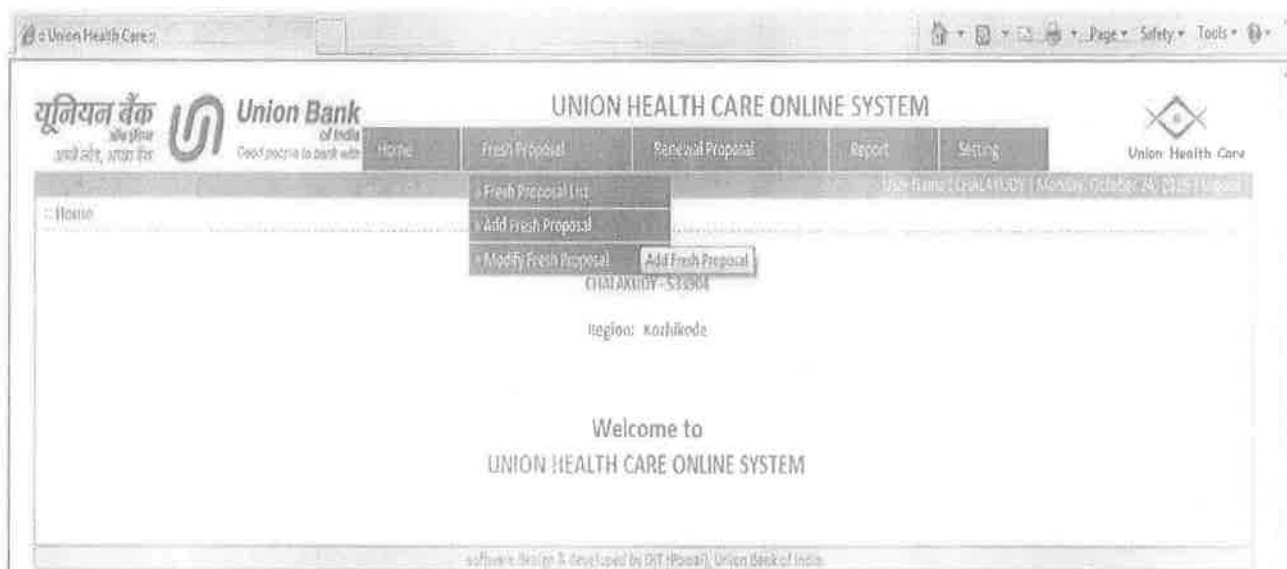

Hover over Fresh Proposal – Drop down will appear, click on Add fresh Proposal
(Highlight in red)

Step 2: Filling Info in adding fresh proposal page

Union Health Care Online System

यूनियन बैंक ऑफ इंडिया
अपके संगे, अच्छे संगे
Union Bank of India
Good people to bank with

UNION HEALTH CARE ONLINE SYSTEM

Home Fresh Proposal Renewal Proposal Report Setting

Union Health Care

Home >> Add Fresh Proposal

DATA ENTRY FOR FRESH PROPOSAL

Add Fresh Proposal

Add Fresh Proposal

Policy Details

Floater Sum Assured: ★ Date of Application: No. of Insured Persons:

Account Number: ★

Address 1: ★ Address 2:

District: ★ Pincode:

Mobile No: ★ E-mail Id: ★

Insured Person Details

Sr. No.	Name	Relationship	Date of Birth (DD/MM/YYYY)	Exclusion
1.	<input type="text"/>	<input type="text" value="SELF"/>	<input type="text"/>	<input type="text"/> ★
2.	<input type="text"/>	<input type="text" value="--SELECT--"/>	<input type="text"/>	<input type="text"/>
3.	<input type="text"/>	<input type="text" value="--SELECT--"/>	<input type="text"/>	<input type="text"/>
4.	<input type="text"/>	<input type="text" value="--SELECT--"/>	<input type="text"/>	<input type="text"/>

Assignment

Name of Assignee: ★ Relationship: ★

Submit Next Cancel

★ Important things to be filled

Sample: Filled Form

Union Health Care

यूनियन बँक
सर्व होताने
आपले स्वतः, आपला बँक

Union Bank
of India
Good people to bank with

UNION HEALTH CARE ONLINE SYSTEM

Home Fresh Proposal Renewal Proposal Report Setting

Union Health Care

User Name: VSEER KURDIAN ROAD MUMBAI | Monday, October 24, 2016 | Logout

Home >> Add Fresh Proposal

DATA ENTRY FOR FRESH PROPOSAL Add Fresh Proposal

Add Fresh Proposal

Policy Details

Flower Sum Assured: Date of Application: No. of Insured Persons:

Account Number:

Address 1: Address 2:

District: Pincode:

Mobile No: E-mail id:

Insured Person Details

Sr. No	Name	Relationship	Date of Birth (DD/MM/YYYY)	Exclusion
1.	<input type="text" value="Vishnu Kumar"/>	<input type="text" value="SELF"/>	<input type="text" value="16/01/1985"/>	<input type="text" value="NA"/>
2.	<input type="text"/>	<input type="text" value="--SELECT--"/>	<input type="text"/>	<input type="text"/>
3.	<input type="text"/>	<input type="text" value="--SELECT--"/>	<input type="text"/>	<input type="text"/>
4.	<input type="text"/>	<input type="text" value="--SELECT--"/>	<input type="text"/>	<input type="text"/>

Assignment:

Name of Assignee: Relationship:

Step 3: Press Submit Button

Assignment:

Name of Assignee: Relationship:

Step 4: Confirm the data

Union Health Care

यूनियन बैंक
मेरा बैंक
अपने लोग, अपना बैंक

Union Bank
of India
Good people to bank with

UNION HEALTH CARE ONLINE SYSTEM

Home Fresh Proposal Renewal Proposal Report Setting

Union Health Care

Home >> Preview Fresh Proposal

Preview Fresh Proposal

Preview Fresh Proposal

Policy Details

Floater Sum Assured: 600000 Date of Application (DD/MM/YYYY): 24/10/2015 No. of Insured Persons: 1

Account Number: 317902072000000

Address 1: MS MARG Address 2: E NO 2

District: MUMBAI Pincode: 400003

Mobile No: 7045663112 E-mail Id: WSHNU03@GMAIL.COM

Insured Person Details

Sr. No	Name	Relationship	Date of Birth (DD/MM/YYYY)	Exclusion
1.	WISHNU KUMAR	SELF	16/01/1985	NA
2.				
3.				
4.				

Assignment

Name of Assignee: Ravi Relationship: Son

Payment Details

Premium Paid: 1296 Service Tax: 195 Gas Charge: 0 Total: 1491

Confirm Cancel

Remember: once you click the confirmed button, you could not make changes in details further.

Step 5: Registration on Union Health Portal in complete

Below given page will appear, record the generated Reference Number

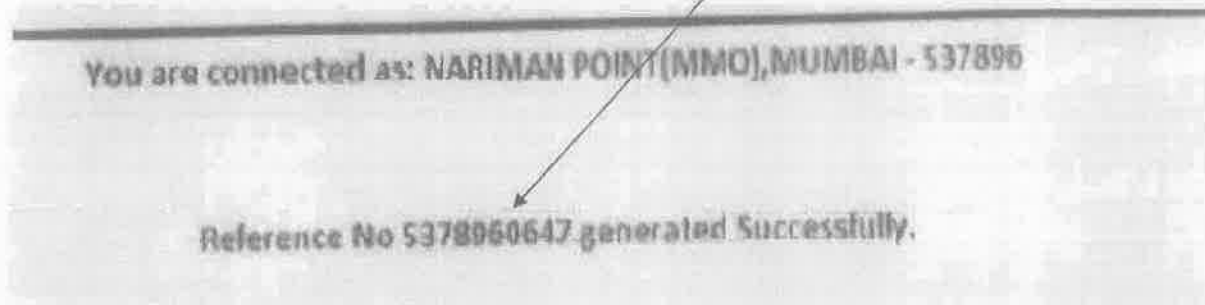

It will be used in further process for Fund Transfer in Finacle

Step 6: Log in to your Finacle account

Utilize the TM menu

Use the above generated Ref No at place of 2

Function	A ADD	Initiating SOL ID	80340
Tran. ID		Tran. Date	09-12-2013
Type/Subtype	T / CI CUSTOMER INDUCED		
A/c. ID	INDIA 1 / INR / 37800	THE NEW INDIA ASSURANCE CO*COL	1
Amount			
Instr. Type		Visit Screen	
Instr. No.		Instr. Date	
Value Date	09-12-2013	Print Advice	
Remarks		Report Code	
Ref.No.	5378960645 2	Status	

Specify Option: ENTER ENTIRE PART TRAN

Application Process Ends

Union Health Care Flow Chart

Certificate Generation

Step 1: Click On the Fresh Proposal List Tab

Sr. No.	Ref. No	Cert. No	Application Date	Member's Name	Sum Assured	Insured Person	Account No	Premium	Certificate	e-Card
1	5319520124	2016006979	03/09/2016	ATUL D NAR	500000	1	319502010026291	1318	Certificate	e-Card
2	5319520123	2016007016	02/05/2016	VISHAL V NAYAK	800000	2	557802010080073	2598	Certificate	e-Card
3	5319520122	2016006988	25/08/2016	DATTARAM YESHWANT NAR	500000	3	319502010026291	3049	Certificate	e-Card
4	5319520121	2016006854	01/08/2016	PRAHOD P NIKTE	1000000	2	378902070001689	8436	Certificate	e-Card
5	5319520120	2016006585	28/04/2016	ERIC DAMIAN BORGES	1000000	1	319502010043434	13802	Certificate	e-Card
6	5319520118	2016006433	30/03/2016	TRIMBAK NARAYAN BHENDE	1000000	2	319502010043345	16873	Certificate	e-Card
7	5319520119	2016006477	30/03/2016	SHAKESH V PATKAR	1000000	1	319502010043346	15336	Certificate	e-Card

At the bottom of the page, it says 'Software design & developed by DIT (Pune), Union Bank of India'. An arrow points from the 'Certificate' column of the last row to the text 'Step 2: Click On required person certificate link'.

Step 2: Click On required person certificate link

Step 3: Certificate Generated

UNION HEALTH CARE ONLINE SYSTEM

Union Bank of India
Good people to bank with

Home Fresh Proposal Renewal Proposal Report Setting

Union Health Care

Union Health Care - Certificate for Reference Number : 5319520124

Print Certificate

Fresh Proposal List Renewal Proposal List

100%

Print

Export

Union Bank of India
 The New India Assurance Co. Ltd.
 1995 (Incorporated in India)
 Insurance Cover Policy No. 5319520124 (Policy No. 5319520124)
 Policy Period: 03/09/2016 TO 01/01/2017

UNION HEALTH CARE INSURANCE CERTIFICATE

CERTIFICATE NO. : 131200/34/531952/2016006979 DATE : 03/09/2016

PROPOSER'S NAME : ATUL G NAR

ADDRESS : RAM JHANGIR CHAWI, LAXMI NAGAR
NEAR GUPTA SUPAR,WALA, KANDIVAL EAST, Mumbai, Maharashtra, 400101

MOBILE NO. : 9323466515 Email ID : atulnar19@gmail.com

MEMBERSHIP NO. : 02101385353 SB ACCOUNT NO. : 319502010026291

MASTER POLICY NO. : 131200/34/15/04/00000001 POLICY PERIOD : 03/09/2016 TO 01/01/2017

FLOATER SUM INSURED : Rs. : 500000 (Rupees : Five Lakh Only)

SL. NO.	NAME OF INSURED PERSON	RELATIONSHIP	AGE	EXCLUSION
1.	ATUL G NAR	SELF	22	NA
2.				
3.				
4.				

Union Health Care Online System developed by DIT (Power), Union Bank of India.

Step 4: Take a soft copy by using Export Command

Policy Renewal Process

Home Page

Step 1: For renewal click on the Due For Renewal Tab

Step 2: Find your renewal record by looking in list or by filling any information as given in drop down below

Union Health Care

UNION HEALTH CARE ONLINE SYSTEM

Home Fresh Proposal Renewal Proposal Reports Setting

Union Bank of India Good people do bank with

Union Health Care

Home >> Due for Renewal List

From Date: 02/01/2016 To Date: 01/01/2017 ALL Go

Sr. No.	Ref. No	Cert. No	Application Date	Membership No	App Ref No Certification No Proposer Name Membership No	Sum Assured	Insured Person	Account No	Renew
1	5313910028		27/07/2016			500000	4	313902010023133	Renew
2	5313910086		22/05/2016		UDAYKUMAR SEVAK	200000	3	313902010027504	Renew
3	5313910087	2016006761	22/05/2016	02101363299	UDAYKUMAR SEVAK	200000	3	313902010027504	Renew
4	5313910074	2016006385	15/03/2016	02101338197	RAIYARHAI LALABHAI GALCHAR	500000	2	313902010027507	Renew
5	5313910072	2016006274	16/02/2016	02101330376	HANSABEN NANJIBHAI SAPARIA	500000	1	313902010024472	Renew
6	5313910073	2016006275	16/02/2016	02101330377	VIMAL NANJIBHAI SAPARIA	500000	3	313902010024474	Renew
7	5313910071	2016006348	04/02/2016	02101338095	HIRENKUMAR K KAKKAD	200000	4	313902010027475	Renew
8	5313910070	2016006135	29/01/2016	02101327783	MOHANBHAI BABUBHAI SOLANKI	500000	2	313902010027447	Renew
9	5313910068	2016005773	04/01/2016	02101324877	DHAVALKUMAR PRAVIBHAI TILVA	500000	2	313902010011513	Renew
10	5313910051	2016000355	07/01/2016	02101260392	MATHURESH VASANTRAI PAREKH	500000	4	313902010007664	Renew
11	5313910052	2016000722	02/01/2016	02100837792	MUKUNDRAJ F PAREKH	300000	2	313902010010830	Renew
12	5313910053	2016000760	02/01/2016	02101232278	PARESHBHAI AMBAVIBHAI BHANVADIA	500000	2	313902010026912	Renew
13	5313910054	2016001039	02/01/2016	02101250577	KISHOR KESHAVLAL ADVANI	500000	2	313902010026883	Renew
14	5313910055	2016001577	02/01/2016	02101249897	MADHUBEN K BHANVADIA	500000	1	313902010025911	Renew
15	5313910056	2016002041	02/01/2016	02101084991	SANJAYBHAI MADHUKARBHAI UPADHYAY	200000	2	313902010025942	Renew

software design & developed by Q.T/Foxsoft, Union Bank of India

Step 3: Confirm the details or make changes if required; then press **submit**.

Union Health Care

यूनियन बैंक
अपने बैंक, अपने बैंक
Union Bank
of India
Good people to bank with

UNION HEALTH CARE ONLINE SYSTEM

Home Fresh Proposal Renewal Proposal Report Setting

Union Health Care

Home >> Renewal Proposal

DATA ENTRY FOR RENEWAL PROPOSAL

Renewal Proposal

Renewal Proposal

Certificate Details

Previous Certificate No: 2016006385 Membership No: 02101338197

Policy Details

Flower Sum Assured: 500000 Date of Application: 02/01/2017 No. of Insured Persons: 2

Account Number: 313902010027507

Address 1: OM DIPAHALI 2 NEAR RAJ MANDIR APPARTMENT Address 2: TIMBAVADI JUNAGADH

District: Junagadh Pincode: 362001

Mobile No: 9576756588 Email Id: KAMLESH.GARCHA@YAHOO.COM

Insured Person Details

Sr. No	Name	Relationship	Date of Birth (DD/MM/YYYY)	Exclusion
1.	SAYABHAI LALABHAI GALCHAR	SELF	02/07/1975	PROBLEM IN RIGHT EYE AND BREATHING ISSUE SOMETIMES
2.	RATIBEN R GALCHAR	WIFE	27/08/1960	NA
3.		--SELECT--		
4.		--SELECT--		

Assignment

Name of Assignee: Relationship:

Submit Reset Cancel

Step 4: Press Confirm for final submission

(NOTE: You can't be able to change any information after this step)

http://10.128.228.72/health... Union Health Care x

Page Safety Tools

यूनियन बँक  **Union Bank of India**
Good people to bank with

UNION HEALTH CARE ONLINE SYSTEM

Home Fresh Proposal Renewal Proposal Report Setting

Union Health Care

Home >> Preview Renewal Proposal

Date: 14/12/2017 11:50:24 AM

PREVIEW FOR RENEWAL PROPOSAL Preview Renewal Proposal

Preview Renewal Proposal

Certificate Details

Previous Certificate No.: 2015006903 Membership No.: 02101575303

Policy Details

Floater Sum Assured: 800000 Date of Application (DD/MM/YYYY): 02/01/2017 No. of Insured Persons: 1

Account Number: 578904020075548

Address 1: D/11, INDUSWATER CHS, ST. LOUIS CONVENT ROAD, FOUR BANGLOW Address 2: ANCHER WEST

District: MUMBAI Pincode: 400031

Mobile No.: 9519978030 E-mail: DEEP8316@GMAIL.COM

Insured Person Details

Sl. No.	Name	Relationship	Date of Birth (DD/MM/YYYY)	Exclusion
1.	DEEPAK PATIL	SELF	08/01/1993	NA
2.	VARSHA PATIL	WIFE	30/06/1965	NA
3.				
4.				

Assignment

Name of Assignee: EBA DEEPAK PATIL Relationship: DAUGHTER

Payment Details

Premium Paid: Service Tax: Bank Charges: Total:

Step 5: Renewal on Union Health Portal in complete

Below given page will appear, record the generated Reference Number

You are connected as: NARIMAN POINT (MMO), MUMBAI - 537896

Reference No 5378960647 generated Successfully.

It will be used in further process for Fund Transfer in Finacle

Step 6: Log in to your Finacle account

Utilize the TM menu

Use the above generated Ref No at place of 2

Transactions Maintenance		07-12-2013	
Function	A ADD	Initiating SOL ID	00240
Tran. ID		Tran. Date	09-12-2013
Type/Subtype	T / CI CUSTOMER INDUCED		
A/c. ID	MAJ 1 / INR / 37890	THE NEW INDIA ASSURANCE CO*COL	1
Amount		Visit Screen	
Instr. Type		Instr. Date	
Instr. No.		Print Advice	
Value Date	09-12-2013	Report Code	
Remarks		Status	
Ref. No.	5378960645 2		
Specify Option:		<input type="checkbox"/>	ENTER ENTIRE PART TRAN

Renewal Process Ends

दि न्यू इन्डिया एश्योरन्स कंपनी लिमिटेड

(सम्पूर्णतः भारत सरकार का उपक्रम)

बैंक एश्योरन्स मं. का. 131200, न्यू इन्डिया सेंटर, आठवीं मंजिल, 17ए, कूपरेज रोड, मुंबई 400 039.

The New India Assurance Co. Ltd.

(Wholly owned by the Government of India)

Bancassurance D.O.No. 131200, New India Centre, 8th Floor, 17/A,
Cooperage Road, Mumbai 400 039. Tel. : 2202 1180, 2202 2539, 2202
1134. Fax : 2202 0776. Email : a.jain@newindia.co.in

Annexure-3

Marketed By :

यूनियन बैंक
अच्छे लोग, अच्छा बैंक

Union Bank

of India

Good people to bank with

Application to join 'Union Health Care' Scheme

Sr.No	Name of insured person (Full Name In BLOCK LETTERS	Gender M / F	Date Of Birth			Relation with Account Holder	Floater Sum Assured (in Rs.)	Specify Name & period existing illness / disease/disablement	
			DD	MM	YYYY			Particulars	Existing From (Month & Year)
1									
2									
3									
4									

- Note: 1. All the columns need to be filled; otherwise we will not be able to process your request
 2. Please note that names found in the form only will be considered for insurance coverage
 3. The Name under first row has to be of the senior most member and aged above 18 years
 4. Male child (Son) age upto 21 years & unmarried Female child (Daughter) age upto 25 years could be considered dependents & permissible to be part of policy.
 5. I confirm that I have read the terms of the policy carefully.

Name of the Proposer:

Address:

..... PIN

Period of Insurance: From To:

Occupation: Monthly Income Rs.

Contact No: Mobile No: e-mail:

Bank A/C No:

Union Bank Branch Name & IBR Code:

Details of existing Medclaim Insurance, if any: (Please attach a copy of the policy)

Insurer: Policy No:

Policy Period:

Declaration: I declare that all the persons proposed for Union Health Care Mediciam Insurance include my spouse and dependent children and myself only. I also declare that none of them suffer from any pre-existing ailment which is not fully cured and that I have explicitly given information on such instances of pre-existing illness/disease/disablement separately, if applicable. All the information given in this form on behalf of my family members and myself is correct and true to the best of my knowledge and belief and shall be the basis on which insurance is granted. The New India Assurance Co Ltd reserves the right to delete/ alter the terms and conditions of the scheme.

I have read and agreed to the terms & conditions of this scheme.

Date:

Place:

(Signature of Proposer)

Photograph of Insured Persons:

1. Name:

2. Name:

3. Name:

4. Name:

Please paste passport size colour photocopy of Self (Proposer). Please write the name of the insured person above

Please paste passport size colour photocopy of Spouse. Please write the name of the insured person above

Please paste passport size colour photocopy of First Child. Please write the name of the insured person above

Please paste passport size colour photocopy of Second Child. Please write the name of the insured person above

(Proposals accepted based on these reports does not prejudice the rights of the insurer to disclaim liability in respect of any preexisting disease whether disclosed or not)

Assignment: I do hereby assign the money payable by The New India Assurance Co Ltd in event of my death to Mr/ Ms My and I further declare that his/her receipt shall be sufficient discharge to the company.

Dated this Day of 20 at

Signature of witness: (Signature of Proposer)

Name & Address:

(FOR BRANCH USE ONLY)

Premium calculation & Payment Details:-

No of Members (1/2/3/4)	Floater Sum Assured (in Rs.)	Annual Premium (in Rs.)	Service Tax (in Rs.)	Total Premium (in Rs.)	Premium Payment Detail	
					Transaction ID	Date Of Transaction

Annexure 4

The Branch Manager, Union Bank Of India,

Date : __ / __ / __

Branch Name: _____

Sub: RENEWAL cum MODIFICATION Form for Union Health Care Policy

Certificate No. _____ Proposer Name: _____

RENEWAL Declaration : I having Union Health Care Policy under above Certificate No. And hereby I request you to renew the policy with the **SAME SUM ASSURED** for the year 2018. I also take the responsibility of intimating the branch for renewing my policy during renewal period every year.

I would like to make the modification as detailed here under:

a. **Modification in Sum Assured:**

Existing sum Assured	New Sum Assured
Rs. _____	Rs. _____

I agree that the new sum assured will be considered equal to taking the new policy & hence for the modified portion of sum assured all the rules, regulations & clauses related to new policy will be applicable including exclusions as per the Union Health Care prospectus.

b. **Deletion of members: (for addition of member(s) use Proposal form)**

Sr No	Name	Age	Relation
1			
2			
3			

c. **Other Modification:**

New Account No.	New Contact No.	New Email	New Address

Signature _____

दि न्यू इन्डिया एश्योरन्स कंपनी लिमिटेड

(सम्पुर्णतः भारत सरकार का उपक्रम)

बैंक एश्योरन्स मं. का. 131200, न्यू इन्डिया सेंटर, आठवीं मंजिल, 17/ए, कूपरेज रोड, मुंबई 400 039.

(Wholly owned by the Government of India)

Bancassurance D.O.No. 131200, New India Centre, 8th Floor, 17/A,
Cooperage Road, Mumbai 400 039. Tel : 2202 1180, 2202 2539, 2202
1134. Fax : 2202 0776. Email : a.jain@newindia.co.in

 यूनियन बैंक
श्रीं च देखिय
अच्छे लोग, अच्छा बैंक

Union Bank
of India
Good people to bank with

Annexure 5

The Branch Manager, Union Bank Of India.

Date: ___ / ___ / ___

Branch Name: _____

Sub: Union Health Care Policy Discontinuation Form

Certificate No. _____ Membership No. _____

I would like to discontinue my above mentioned Union Health Care Policy which is going to expire on 01.01.2018. I also declare that I will not apply for any medi claim benefits under above policy after its expiry date.

Customer Signature _____

Name: _____

Mobile Number: _____

Account Number: _____

Annexure-6

Website - www.medicareinsurancetpa.com
 Email id - : medicaremumbai@medicaretpa.co.in
mumbai.corp@medicaretpa.co.in

Mumbai Office		Head Office : Kolkata	
Podar Chambers,4th floor, S.A.Brelvi Road, Opp Mumbai Samachar Building, Fort,Mumbai : 400 001.		6 B, Paul Mansion, Bishop Lefroy Road, Kolkata 700 020	
Phone No	022 66377744	Toll free no	1800 345 3339
Cashless	9819686736	Cashless	033 40079994
Accounts	022 663 777 66	Fax	033 22892882/ 22806111
SMS Based Services			
SMS to 56677 can be send to get the following details			
To get eCard on Mobile	SMS"MEDICARE(space)ECARD(space) (MembershipNumber)" to 56677.		
Track pre-auth status through SMS	SMS"MEDICARE(space)DPS(space) (MembershipNumber)" to 56677		
Track claim status through SMS	SMS"MEDICARE(space)RCS(space) (MembershipNumber)" to 56677		
To get balance details through SMS	SMS"MEDICARE(space)BAL(space) (MembershipNumber)" to 56677.		
Web Based Status			
Apart from the above help line numbers TPA website would also provide with a link for the memers to check the status their policy as detailed hereunder: Login in To Medicare Insurance TPA Service's Website www.medicareinsurancetpa.com			
To get eCard	1.Click on E-CARD option 2.Provide Membership no		
Track pre-auth status	1.Click on Preauth Status 2.Provide Membership no		
Track claim status	1.Click on Claim Status 2. Provide Claim NO or Membership NO		

Contact Details of Location Executives

Zone	Location	Executives	Mobile NO	Email ID
WEST ZONE	MUMBAI	DR RAJKUMAR	9619911299	drrajkumar@medicaretpa.co.in
	MUMBAI	NITANT BANDEKAR	9969026956	nitant.b@medicaretpa.co.in
	PUNE	AJAY JADHAV	9822393216	ajay.jadhav@medicaretpa.co.in
	NASIK	SWATI UPASANA	9860306716	swati.u2284@gmail.com
	GOA	SALIL VANJARI	8551002255	salil.vanjari@medicaretpa.co.in
	AURANGABAD	PRASHANT NAIKWADE	7774039487	prashant8949@gmail.com
	AHMEDABAD	DHARMENDRA JOSHI	9328075924	d.joshi@medicaretpa.co.in
EAST ZONE	Kolkata	SANJEEV KUMAR MITRA	9830107788	sanjeev.mitra@medicaretpa.co.in
	SILIGURI	KALYAN DEBNATH	9733007632	medicaresiliguri@medicaretpa.co.in
	BHUBANESWAR	MRINAL BHATTACHARYA	9937052522	mrinal.bhattacharjee@medicaretpa.co.in
	RANCHI	KESHAV JHA	9939923864	keshav.jha@medicaretpa.co.in
	GUWAHATI	BIVASH ROY	9954274377	medicareguwahati@medicaretpa.co.in
	BERHAMPUR	TAPAN RATH	9861142360	medicareodisha@medicaretpa.co.in
	PATNA	ARUN TIWARI	8986179672	medicarepatna@medicaretpa.co.in
NORTH ZONE	NEW DELHI	NITIN MONGA	8588880707	medicaredelhi@medicaretpa.co.in
	CHANDIGARH	HARVEEN SINGH	9872403150	harveen1166@gmail.com
	LUDHIANA	AKSHAY GROVER	9878043896	akshay.grover10@yahoo.com
	JAIPUR	AMAN SHARMA	8107020194	dj12397@rediffmail.com
SOUTH ZONE	VISAKHAPATNAM	M. SURESHKUMAR	9393265286	medicarevizag@medicaretpa.co.in
	COIMBATORE	C.RAMASUBRAMANIAN	9443131865	medicarecbe@hotmail.com
	MADURAI	R.KESAVAN	9597707452	medicaremadurai@medicaretpa.co.in
	BANGALORE	MALLIKA ARJUN RAO	9731631115	mj.rao@medicaretpa.co.in
	HYDERABAD	PRATAP STUMPUM	9966956644	pratap.stumpum@medicaretpa.co.in
	COCHIN	RUPESH PILLAI	9446409430	rupesh.p@medicaretpa.co.in
CENTRAL ZONE	LUCKNOW	LOKENDRA SUKHLA	9415337895	medicarelucknow@medicaretpa.co.in
	INDORE	KISHAN PAWAR	9425059398	kishan.pawar@medicaretpa.co.in
	ALLAHABAD	GAGAN JAUHARI	9839538949/	gagan_jauhari@ediffmail.com
	KANPUR	RAKESH KUMAR MISHRA	9235630098	rkmishra_202@rediffmail.com
	MEERUT	MOHD SAMEER	9358672887	medicare.sameer@gmail.com
	VARANASI	PRAVEEN KUMAR SINGH	9235555161	praveen15medicarevaranasi@gmail.com
	AGRA	PRABHAKAR SINGH	9568336925	prabhakar.singh61@gmail.com

CLAIM INTIMATION FORM																							
POLICY INFORMATION																							
Name of Insurance Company		New India Assurance Co Ltd. (Union Health Care)																					
Membership No		0	2	I									Certificate No										
Policy Start Date		D	D	/	M	M	/	Y	Y	Y	Y	Policy end Date		0	1	/	0	1	/	2	0	Y	\
Name of Policy Holder																							
Phone												Mobile No											
Hospitalization Information																							
Name of Patient																							
Medicare Membership No.																							
Age of Patient		_____ years					Sex		Male / Female														
Diagnosis																							
Date & Time Admission												Probable Date of Discharge											
Line of Treatment																							
Name of Hospital																							
Address of Hospital																							
City							State																
Contact no. of Hospital																							
Name of Treating Doctor																							
Contact No. of Treating Doctor												Mob No											
Name of Family Physician																							
Contact No. of Family Physician												Mob No											
Estimated Expenses																							
Intimation Submitted By		Insured / Patient / Relative / Agent																					
<p>1. I hereby authorize Medicare TPA Services (I) Pvt. Ltd. / Insurance Company / Representative of Insurance Company to obtain my medical record / information from Hospital / Nursing Home / Treating Medical Professionals / family physician / Diagnostic Centers / Medical Shops necessary to process the claim.</p> <p>2. Photo Identity (PAN/ VOTER ID of the patient has to be carried to hospital during hospitalization.</p> <p>3. Photo Identity of the patient has to be attached along with Claim Intimation / Documents.</p> <p>4. Non submission of the claim Intimation within stipulated time of policy terms will result the claim NO CLAIM</p>																							
Signature / Thumb Impression of the Patient / Relative / Policy Holder																							
Name																							
Mob No													Email										
Date																							

Please send this to Medicare TPA email id : medicaremumbai@medicaretpa.co.in Fax No 022- 22616650
 Mail Address :- MEDICARE TPA SERVICES (I) PVT LTD, 58/64, Hari Chambers, 3rd Floor, Shahid Bhagat Singh Marg, Fort, Mumbai – 400023. Phone No For Cashless : 09819686736 For Reimbursement : 022-66377744